#18
MAR 28 2013

Chandler · Arizona
Where Values Make The Difference

Chandler
All-America City
2010

MEMORANDUM Management Services Department – Council Memo No. MR13-087

DATE: MARCH 28, 2013

TO: MAYOR AND COUNCIL

THRU: RICH DLUGAS, CITY MANAGER
DAWN LANG, MANAGEMENT SERVICES DIRECTOR
MATTHEW DUNBAR, REVENUE AND TAX MANAGER

FROM: BONNIE BODDY, ACTING CUSTOMER SERVICE SUPERVISOR BB

SUBJECT: SPECIAL EVENT LIQUOR LICENSE
FRIENDS OF THE ORPHANAGES

RECOMMENDATION

Staff recommends Council forward a recommendation for approval of a Special Event Liquor License for Friends of the Orphanages, and further, that approval be given for the City of Chandler Special Event Liquor License.

DISCUSSION

An application for a Special Event Liquor License has been submitted by Friends of the Orphanages for the Camp HOPE Silent Auction Fundraiser on Sunday, April 14, 2013 from 6:00 p.m. until 11:00 p.m., located at Inspirador, 63 E. Boston Street.

With a Special Event Liquor License, the organization can sell all alcoholic beverages within the confines of the event during the designated event periods.

The Police Department reports no objections to the issuance of this license. The special event liquor fee has been paid; however, as this applicant is a non-profit organization, no sales tax license is required.

PROPOSED MOTION

Move for recommendation to the State Department of Liquor Licenses and Control for approval of the Special Event Liquor License, for Friends of the Orphanages on Sunday, April 14, 2013 from 6:00 p.m. until 11:00 p.m., located at Inspirador, 63 E. Boston Street, and approval of the City of Chandler Special Event Liquor License.

Attachment: A - Map of Event

A

SPECIAL EVENT LICENSED PREMISES DIAGRAM
(This diagram must be completed with this application)
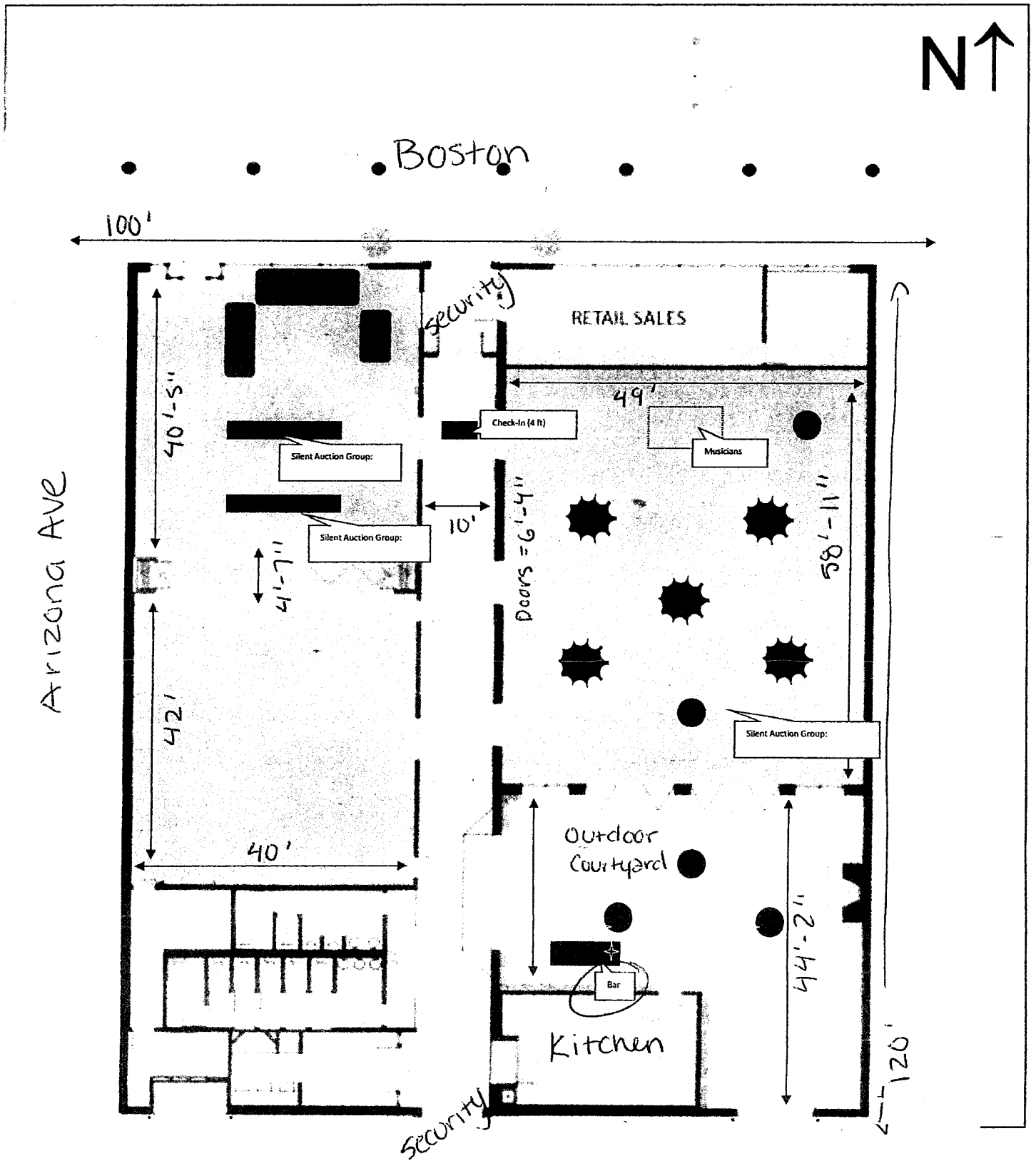
Special Event Diagram: (Show dimensions, serving areas, and label type of enclosure and security positions)
NOTE: Show nearest cross streets, highway, or road if location doesn't have an address.