#36

JAN 14 2016

Chandler

All-America City

2010

Chandler • Arizona

Where Values Make The Difference

MEMORANDUM **Planning Division – CC Memo No. 15-156**

DATE: JANUARY 14, 2016

TO: MAYOR AND COUNCIL

THRU: MARSHA REED, ACTING CITY MANAGER MR
JEFF KURTZ, PLANNING ADMINISTRATOR
KEVIN MAYO, PLANNING MANAGER KM

FROM: SUSAN FIALA, CITY PLANNER SF

SUBJECT: ZUP15-0017 VERIZON - HUNT HIGHWAY

Request: Use Permit approval to install a monopalm wireless communications facility

Location: East of the northeast corner of Cooper Road and Hunt Highway

Applicant: Steve Ciolek, Coal Creek Consulting, LLC

Zoning: Planned Area Development (PAD)

RECOMMENDATION

Planning Commission continued the request to the January 20, 2016 Commission meeting in order for the applicant to address last minute issues with the neighborhood. Accordingly, Planning Commission and Planning Staff recommend City Council continue the request to the February 11, 2016, Council meeting.

PROPOSED MOTION

Move City Council to continue Use Permit case ZUP15-0017 VERIZON - HUNT HIGHWAY to the February 11, 2016, Council meeting as recommended by Planning Commission and Planning Staff.

Attachments

1. Vicinity Maps

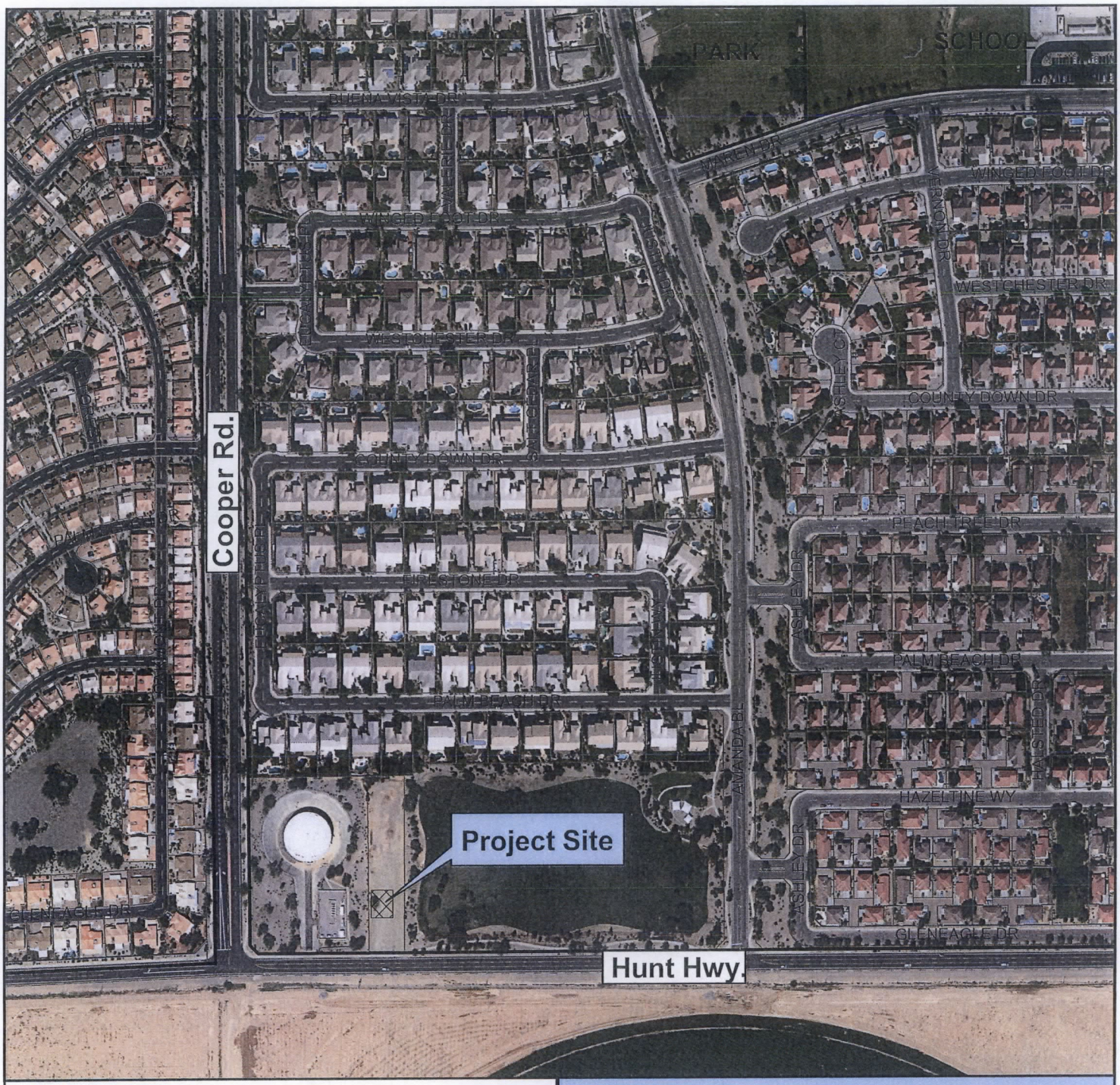

Vicinity Map

ZUP15-0017

Verizon-
Hunt Highway

Chandler Arizona
Where Values Make The Difference

CITY OF CHANDLER 9/17/2015

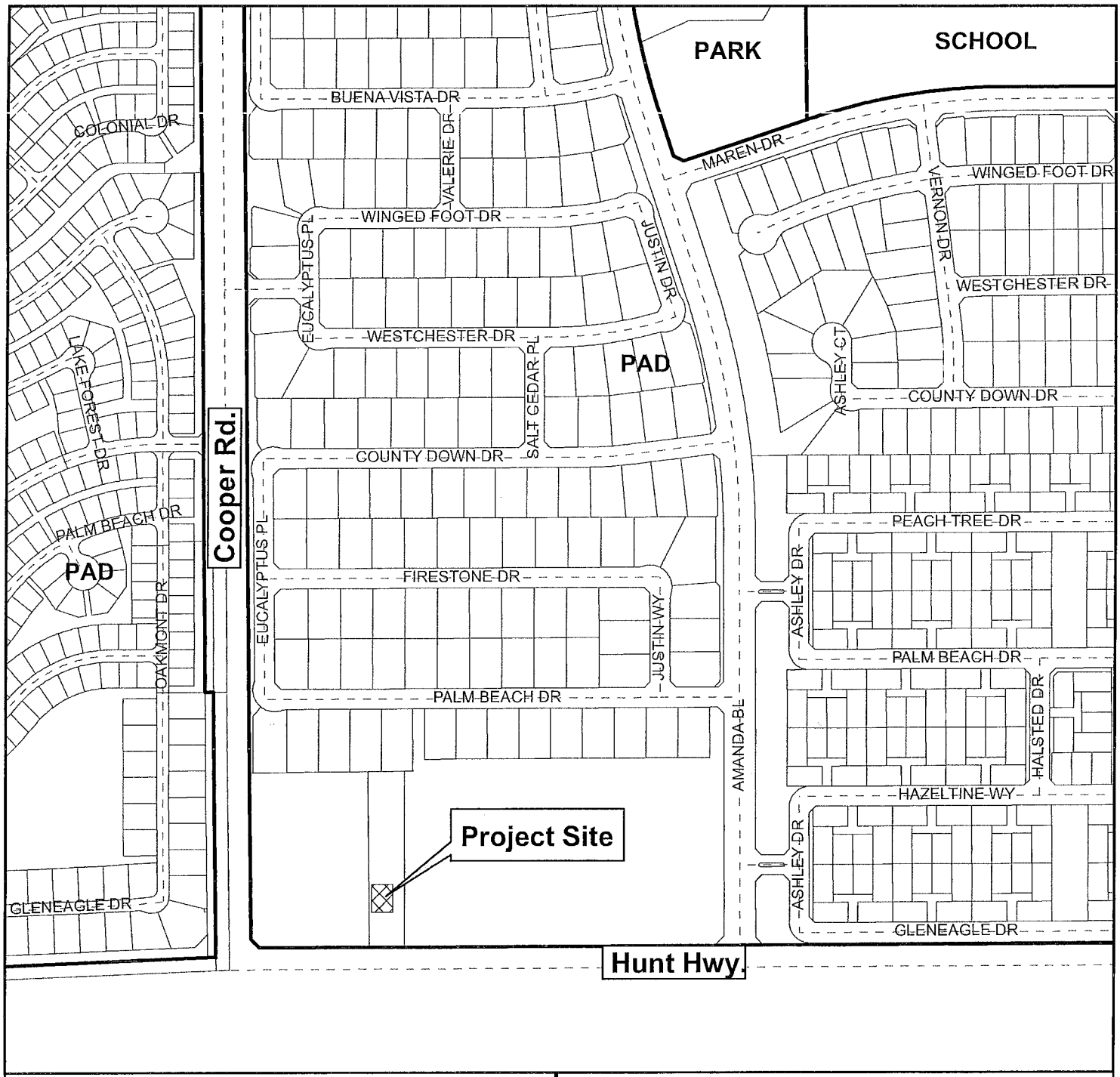

Vicinity Map

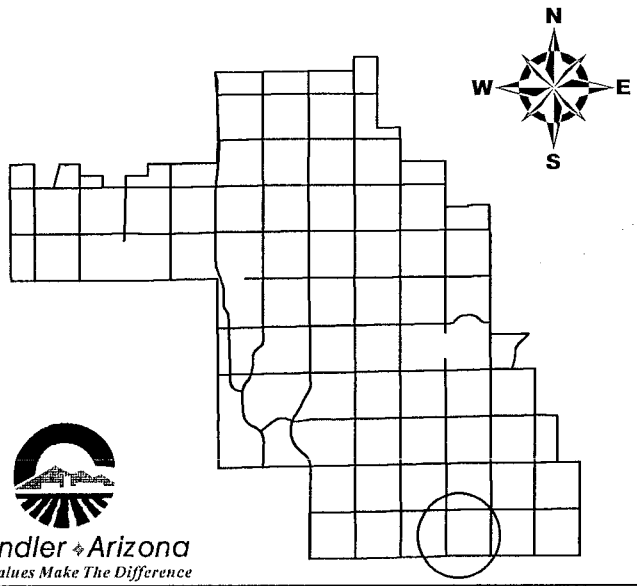

ZUP15-0017

Verizon-
Hunt Highway

Chandler Arizona
Where Values Make The Difference

CITY OF CHANDLER 9/17/2015